

1ST ALTO SAX

# BLUESETTE

By JEAN THIELEMANS  
Arranged by Glenn Osser

MODERATE WALTZ

*mf*

**A**  
*f*

**B**

**C**

**D** SOLO  
*mf*

**E**

**F**

© Copyright MCMLXIII, MCMLXIV by DUCHESS MUSIC CORPORATION, New York, N.Y.  
Sole Selling Agent MCA MUSIC a division of MCA INC.

International Copyright Secured

Made in U.S.A.

All Rights Reserved

~2~  
1st ALTO SAX

~3~  
1ST ALTO SAX

**(M)** SOLI

**(O)** SOLI  
NOVIS.

GRADUALLY FADE

# BLUESETTE

By JEAN THIELEMANS  
Arranged by Glenn Osser

2ND TENOR SAX

© Copyright MCMLXIII, MCMLXIV by DUCHESS MUSIC CORPORATION, New York, N.Y.  
Sole Selling Agent MCA MUSIC a division of MCA INC.

International Copyright Secured

Made in U.S.A.

All Rights Reserved

~2~  
END TENOR SAX

fp

f

fz

3

SOLI

ff

A

H

I

J

K

L

~3~  
END TENOR SAX

**(M)** SOLI

**(N)**

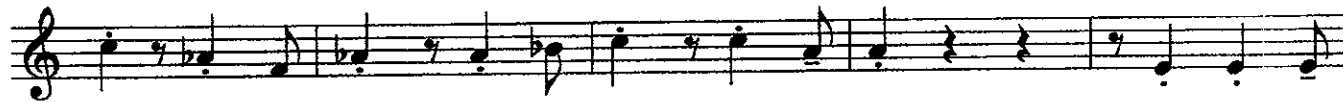

**(Q)** SOLI  
NO VIS.

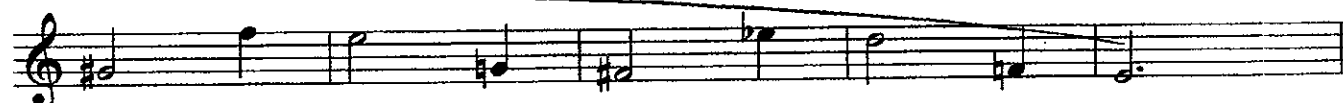

**(P)**

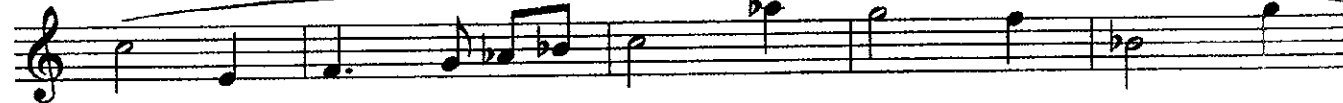

**(Q)**

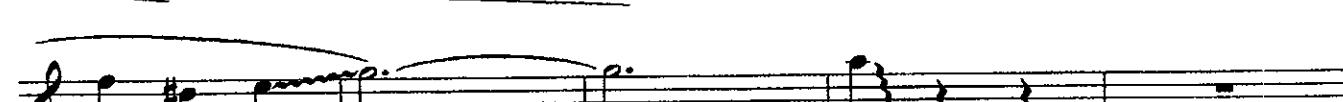
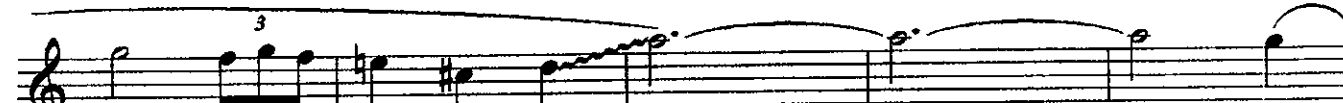

**(R)**

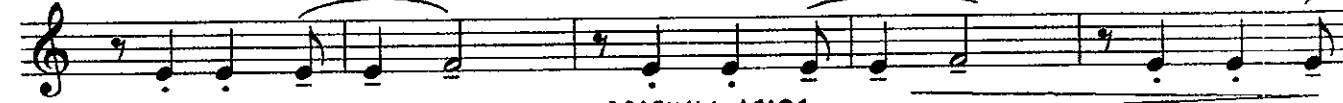

GRADUALLY FADE

SOLO ALTO SAX

# BLUESETTE

By JEAN THIELEMANS  
Arranged by Glenn Osser

MODERATE WALTZ

mf

f

SOLI

mf

© Copyright MCMLXIII, MCMLXIV by DUCHESS MUSIC CORPORATION, New York, N.Y.  
Sole Selling Agent MCA MUSIC a division of MCA INC.

International Copyright Secured

Made in U.S.A.

All Rights Reserved

~2~  
2ND ALTO SAX

~ 3 ~  
B20 ALTO SAX

**(M)** SOLI

**(N)**

**(O)** SOLI  
NO VIS.

**(P)**

**(Q)**

**(R)**

GRADUALLY FADE

The eleventh staff of music, starting with a treble clef and a key signature of one sharp. It contains a melodic line with quarter and eighth notes, including a slur and a fermata.

# BLUESETTE

4TH TENOR SAX

By JEAN THIELEMANS  
Arranged by Glenn Osser

MODERATE WALTZ

© Copyright MCMLXIII, MCMLXIV by DUCHESS MUSIC CORPORATION, New York, N.Y.  
Sole Selling Agent MCA MUSIC a division of MCA INC.

International Copyright Secured

Made in U.S.A.

All Rights Reserved

~3~  
4TH TENOR SAX

**M** SOLI

**N**

**O** SOLI  
NOVIS.

*f*

**P**

**Q**

**R**

GRADUALLY FADE

# BLUESETTE

By JEAN THIELEMANS  
Arranged by Glenn Osser

5TH BARITONE SAX

~2~  
5TH BARITONE SAX

~3~  
5TH BARITONE SAX

**(M)** SOLI

**(N)**

**(O)** SOLI  
NO VIS.

**(R)**

GRADUALLY FADE

1ST B♭ TRUMPET

# BLUESETTE

By JEAN THIELEMANS  
Arranged by Glenn Osser

MODERATE WALTZ

*mf*

4 **(A)** IN STAND

*p*

**(B)**

**(C)**

OPEN

*f*

**(D)** 8 **(E)** IN STAND

*p*

**(E)**

OPEN

*f*

~2~  
1ST B♭ TRUMPET

**A**

**H** IN STAND

**I**

**J**

**K**

OPEN

**L** IN STAND

**M**

**M** 2

~ 3 ~  
1ST B♭ TRUMPET

2

**N**

**O** IN STAND

*p*

**P**

**Q**

OPEN

*f*

SMOOTH

**R**

GRADUALLY FADE

# BLUESETTE

By JEAN THIELEMANS  
Arranged by Glenn Osser

END B♭ TRUMPET

*mf*

4 **(A)** IN STAND

*p*

**(B)**

**(C)**

OPEN

*f*

**(D)** 8 **(E)** IN STAND

*p*

**(F)** OPEN

*f*

~2~  
2ND B♭ TRUMPET

**A**

**H** IN STAND

**E**

**D**

OPEN

**K** IN STAND

**L**

**M** 2

~ 3 ~  
2ND B♭ TRUMPET

2

**IN STAND**

*p*

**OPEN**

*f*

**SMOOTH**

**GRADUALLY FADE**

# BLUESETTE

By JEAN THIELEMANS  
Arranged by Glenn Osser

2ND B♭ TRUMPET

© Copyright MCMLXIII, MCMLXIV by DUCHESS MUSIC CORPORATION, New York, N.Y.  
Sole Selling Agent MCA MUSIC a division of MCA INC.

International Copyright Secured

Made in U.S.A.

All Rights Reserved

~2~  
2ND B♭ TRUMPET

**A**

**H** IN STAND

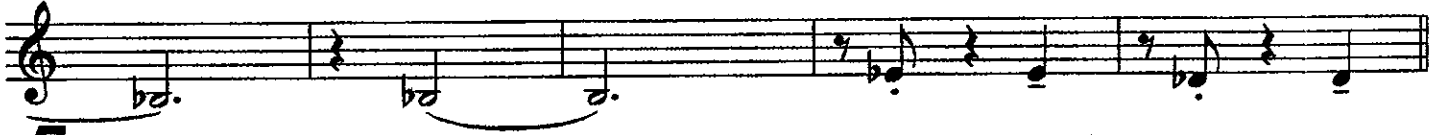
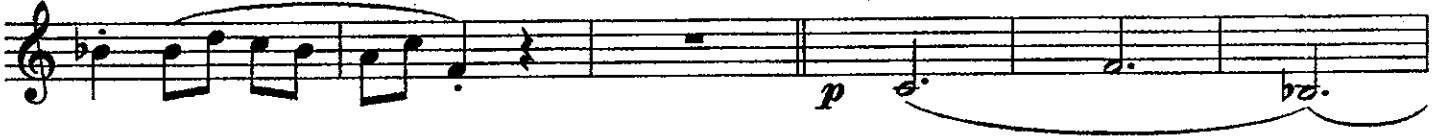

**I**

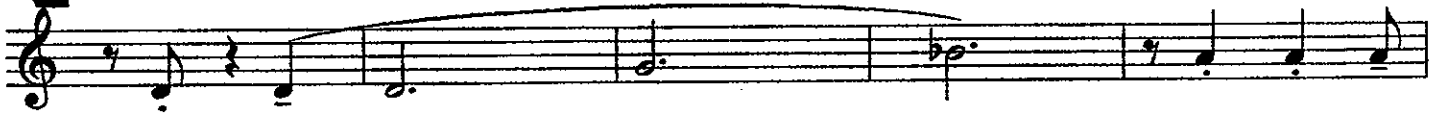

**J**

OPEN

**K** IN STAND

**L**

**M**

~3~  
3RD B♭ TRUMPET

2

IN STAND

*p*

**P**

**A**

OPEN

*f*

SMOOTH

**R**

GRADUALLY FADE

4TH B♭ TRUMPET

# BLUESETTE

By JEAN THIELEMANS  
Arranged by Glenn Osser

MODERATE WALTZ

~2~  
4TH B $\flat$  TRUMPET

**A**

**H** IN STAND

*p*

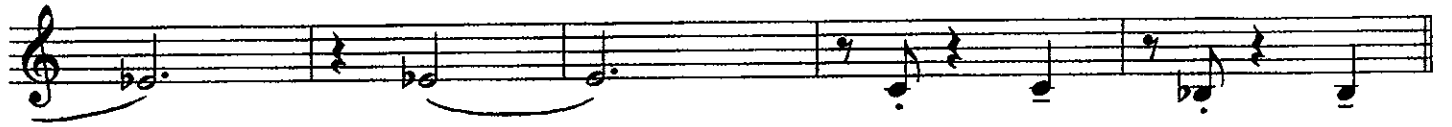

**I**

OPEN

*f*

**K** IN STAND

*p*

**L**

*ff*

**M** 2

~ 3 ~  
4TH B♭ TRUMPET

2

IN STAND

*p*

**P**

**Q**

OPEN

*f*

SMOOTH

**R**

GRADUALLY FADE

1ST TROMBONE

# BLUESETTE

By JEAN THIELEMANS  
Arranged by Glenn Osser

~2~  
1ST TROMBONE

**(A)**

**(H)** IN STANO  
*p*

**(I)**

OPEN  
*f*

**(K)** IN STANO

*p*

**(L)**

*ff*

**(M)** 2

~ 3 ~  
1ST TROMBONE

GRADUALLY FADE

Eleventh staff of music in bass clef with a key signature of one flat. It starts with a half note with a flat and a dot, followed by a quarter note with a flat and a dot, and then a half note with a flat and a dot. The staff ends with a quarter note with a flat and a dot, followed by a half note with a flat and a dot, and then a quarter note with a flat and a dot.

# BLUESETTE

By JEAN THIELEMANS  
Arranged by Glenn Osser

~2~  
2ND TROMBONE

**(G)**

**(H) IN STAND**

**(I)**

**(J)**

**(K) IN STAND**

**(L) IN STAND**

**(M) OPEN**

**(M)**

~3~  
END TROMBONE

GRADUALLY FADE

Eleventh musical staff in bass clef with a key signature of two flats, showing eighth notes and rests.

# BLUESETTE

By JEAN THIELEMANS  
Arranged by Glenn Osser

320 TROMBONE

~2~  
3RD TROMBONE

**(G)**

**(H) IN STAND**

**(I)**

**(J)**

**(K) IN STAND**

**(L) IN STAND**

**(M)**

**(N)**

~3~  
2nd TROMBONE

# BLUESETTE

4TH TROMBONE

By JEAN THIELEMANS

Arranged by Glenn Osser

© Copyright MCMLXIII, MCMLXIV by DUCHESS MUSIC CORPORATION, New York, N.Y.

Sole Selling Agent MCA MUSIC a division of MCA INC.

International Copyright Secured

Made in U.S.A.

All Rights Reserved

~2~  
4TH TROMBONE

**(A)**

**(H) IN STAND**

**(I)**

**(J)**

**OPEN**

**(K) IN STAND**

**(L)**

**(M)**

~3~  
4TH TROMBONE

2

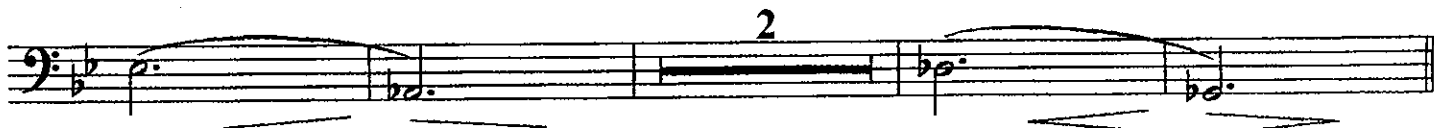

(N)

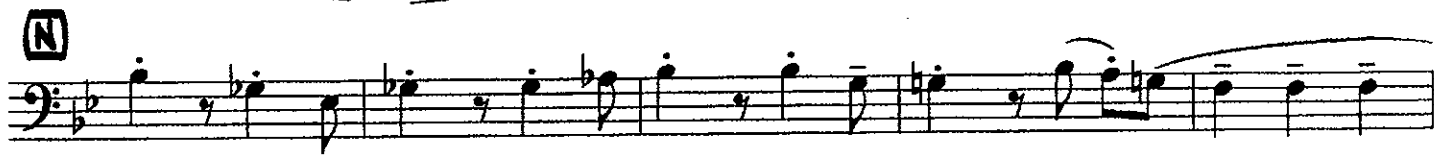

(O) IN STAND

*p*

(P)

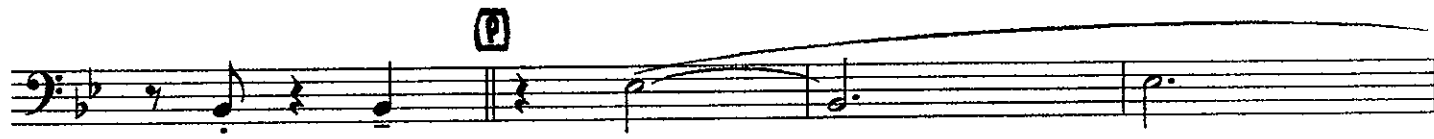

(A)

OPEN

*f*

SMOOTH

(R)

GRADUALLY FADE

# BLUESETTE

GUITAR

By JEAN THIELEMANS  
Arranged by Glenn Osser

Chord voicings and dynamics for the first staff:  
Bb7#9, F13-9, Bb7#9, F13-9, Bb7#9

Chord voicings and dynamics for the second staff:  
F13-9, Bb7#9, F13-9, A BbMA7, Bb, Cm6

Chord voicings for the third staff:  
Db7-9, D7-9, Gm7, C7-9, C7-9, Fm7, Bb7-9, Bb7-9

Chord voicings for the fourth staff:  
B EbMA7, Eb, Ebm7, Ebm7, Ab7-9, DbMA7

Chord voicings for the fifth staff:  
Db, Dbm7, Gb7-9, CbMA7, Cb, Cm7

Chord voicings for the sixth staff:  
F7-9, Dm7, G7-9, Cm9, F7-9

Chord voicings for the seventh staff:  
Bb, Dm7, Bb, Dm7, Bb, Cm6, D7-9, Gm7

Chord voicings for the eighth staff:  
C7-9, Fm7, Bb7-9, E EbMA7, Eb, Ebm7, Ebm7

Chord voicings for the ninth staff:  
Ab7-9, DbMA7, Db, Dbm7, Gb7-9

Chord voicings for the tenth staff:  
F CbMA7, Cb, Cm7, F7-9, Bb7-9

© Copyright MCMLXIII, MCMLXIV by DUCHESS MUSIC CORPORATION, New York, N.Y.

Sole Selling Agent MCA MUSIC a division of MCA INC.

International Copyright Secured

Made in U.S.A.

All Rights Reserved

~2~  
GUITAR

ff

~3~  
GUITAR

FM 9      Bb9      **M**      Eb      EbM 7

Ab9      DbMA7      Db      DbM 7      Gb7

**N**      CbMA7      cb      CM 7      F9      Bb7+9

Bb7+9 F13-9      Bb7+9      F13-9      **O**      BbMA7      Bb      CM 6

D7-9      D7-9      GM 7      C7-9      C7-9      FM 7      Bb7-9      Bb7-9

**P**      EbMA7      Eb      EbM 7      EbM 7      Ab7-9      DbMA7

Db      DbM 7      Gb7-9      **Q**      CbMA7      cb

CM 7      F7-9      DM 7      G7

G7-9      CM 7      F9      CM 7

**R**      Bb7+9      F13      Bb7+9      F13      Bb7+9

Bb7+9 F13      Bb7+9      F13      Bb

~2~  
STRING BASS

6

7

8

9

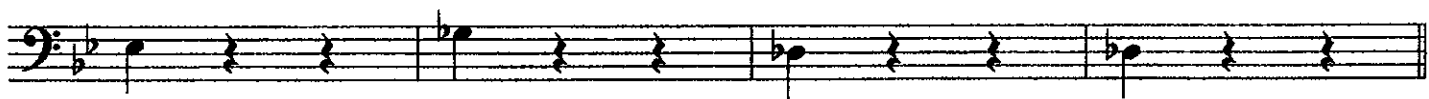
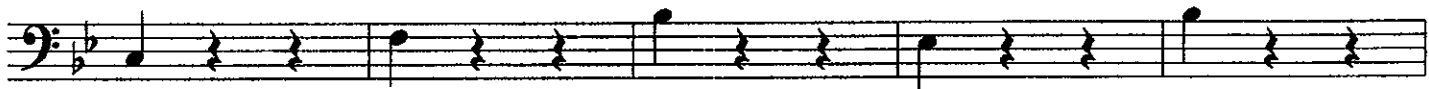

10

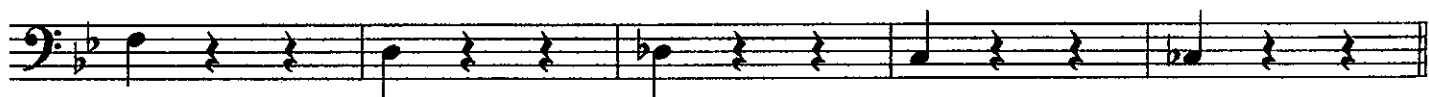
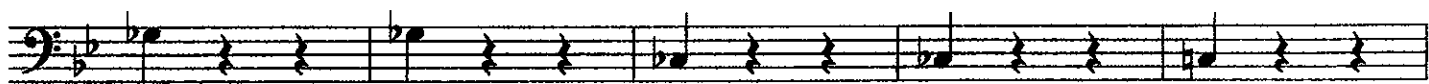

11

~3~  
STRING BASS

**(M)**

**(N)**

**(O)**

**(P)**

**(Q)**

**(R)**

GRADUALLY FADE

# BLUESETTE

TUBA

By JEAN THIELEMANS  
Arranged by Glenn Osser

*mf*

**A**

*p*

**B**

**C**

**D**

**E**

**F**

~ 2 ~  
TUBA

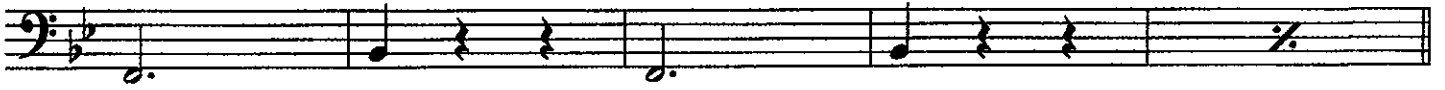

①

②

③

④

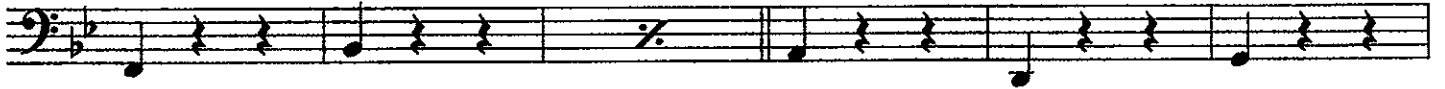

⑤

⑥

~3~

TUBA

**M**

**N**

**O**

**P**

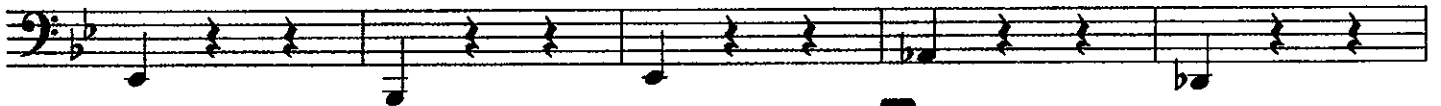

**Q**

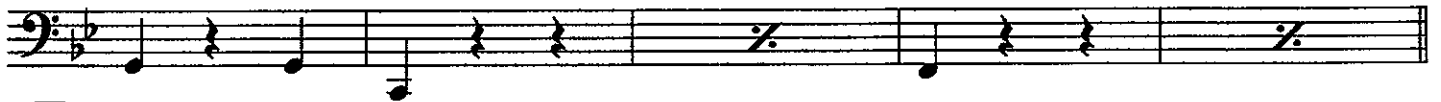

**R**

GRADUALLY FADE

DRUMS

# BLUESETTE

By JEAN THIELEMANS  
Arranged by Glenn Osser

~ 2 ~  
DRUMS

①

4 8

12 8

③

4 8 10

④

4 8

⑤

4 8

⑥

BRUSHES

4 8

⑦

4 8

⑧

4 8

⑨

4 8

⑩

4 8

GRADUALLY FADE

⑪

8

PIANO (ACCORDION)

# BLUESETTE

By JEAN THIELEMANS  
Arranged by Glenn Osser

*MODERATE WALTZ*  
♩. = 64 (WITH A JAZZ FEEL)

*tutti*

Chords:  $Bb7\#9$ ,  $F13-9$ ,  $Bb7\#9$ ,  $F13-9$

Chords:  $Bb7\#9$ ,  $F13-9$ ,  $Bb7\#9$ ,  $F13-9$

**A** SAX

Chords:  $Bb7\#9$ ,  $Bb$ ,  $Cm6$ ,  $D7-9$ ,  $D7-9$ ,  $Gm7$

**B** d

Chords:  $C7-9$ ,  $C7-9$ ,  $Fm7$ ,  $Bb7-9$ ,  $Bb7-9$ ,  $E6\#9$ ,  $E6$ ,  $E6\#9$

Chords:  $E6\#9$ ,  $bP$ ,  $Ab7-9$ ,  $bP$ ,  $D6\#9$ ,  $bP$ ,  $D6$ ,  $bP$ ,  $D6\#9$ ,  $bP$

- 2 -  
PIANO

~3~  
PIANO

END TUNING FOR GAMES 2 5 9 13

-4-  
PIANO

**J**

Chords: Cm6, D7-9, D7-9, Gm7, C9-5, C9

Chords: Fm7, Bb7-9, Bb7-9, Eb, Gm7, Eb, Ebm7

TUTTI

Chords: Gbm6, Db, Dbm7, Gb7-5, Gb7

SAX

**K**

Chords: Cb, Cbmaj9, Cm7, F7-9 (4)

Chords: Dm7, Db9, Cm7, Cb7-5

**L**

Chords: Bbmaj7, Bbmaj7, Am7-5, D7-9, Gm9

TUTTI

~5~  
PIANO

**M** SAX.

Chords: C9, F#m9, Bb9, Eb, Eb

Chords: Ebm7, Ab9, Dbm7, Db, Dbm7

Chords: Gb7, Cm7b9, Cb, Cm7

Chords: F9, Bb7+9, F13-9, Bb7+9, F13-9

Chords: Bbm7, Bb, Cm6, D7-9, D7-9, Gm7

Chords: C7-9, C7-9, F#m7, Bb7-9, Ebm7, Eb, Ebm7

-6-  
PIANO

